

L1 ELEVATION AT LAUNDRY/BREAK
A02 1/4" = 1'-0"

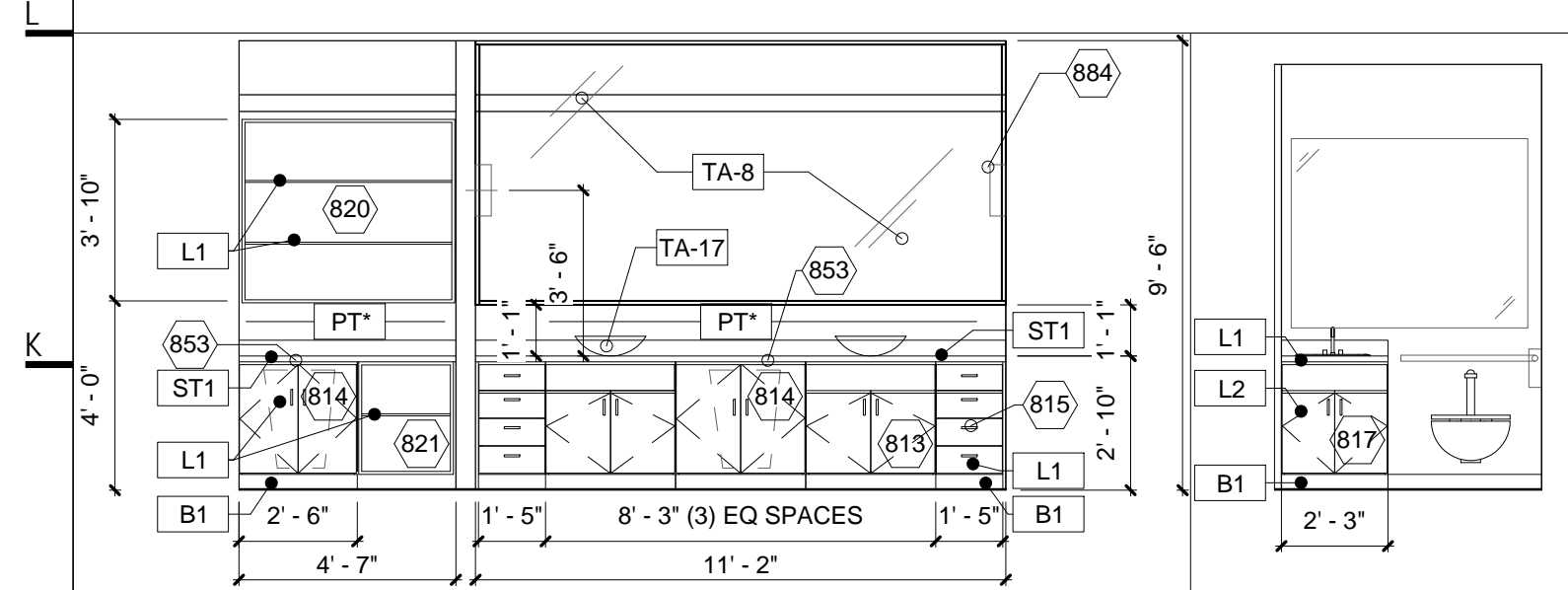

J1 ELEVATION AT LOCKER ROOM VANITY
A02 1/4" = 1'-0"

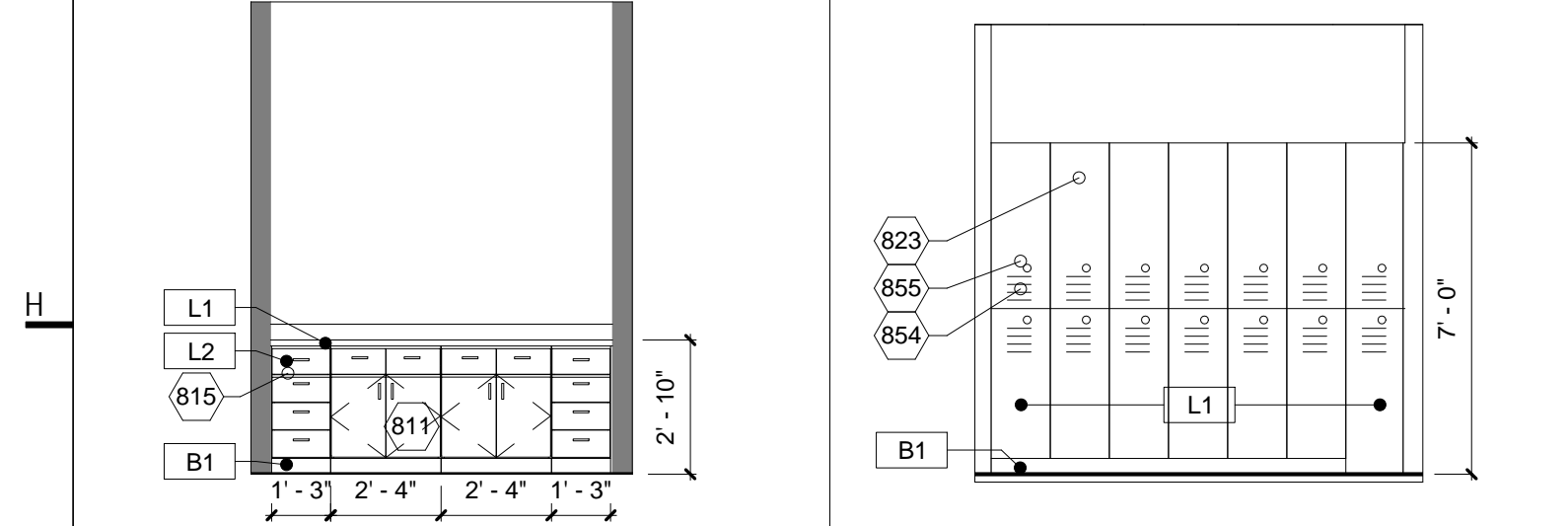

G1 ELEVATION AT BREAK
A02 1/4" = 1'-0"

G3 ELEVATION AT LOCKERS
A02 1/4" = 1'-0"

G5 FINISH PLAN
A02 1/8" = 1'-0"

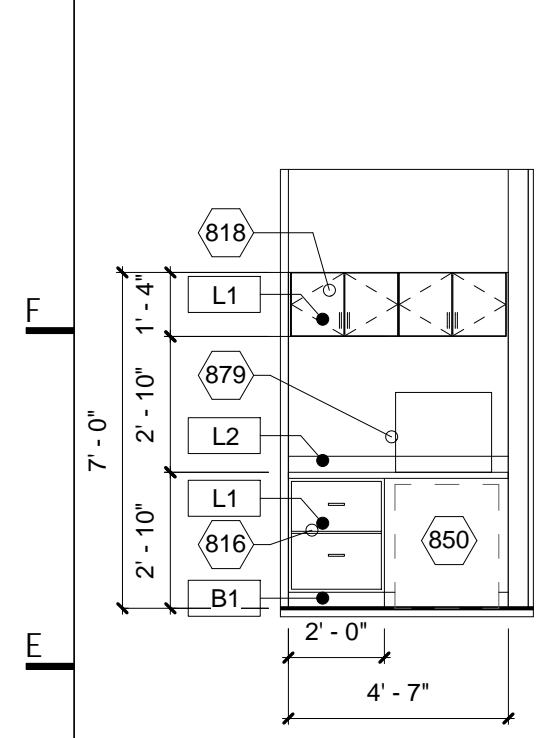

D1 ELEVATION
A02 1/4" = 1'-0"

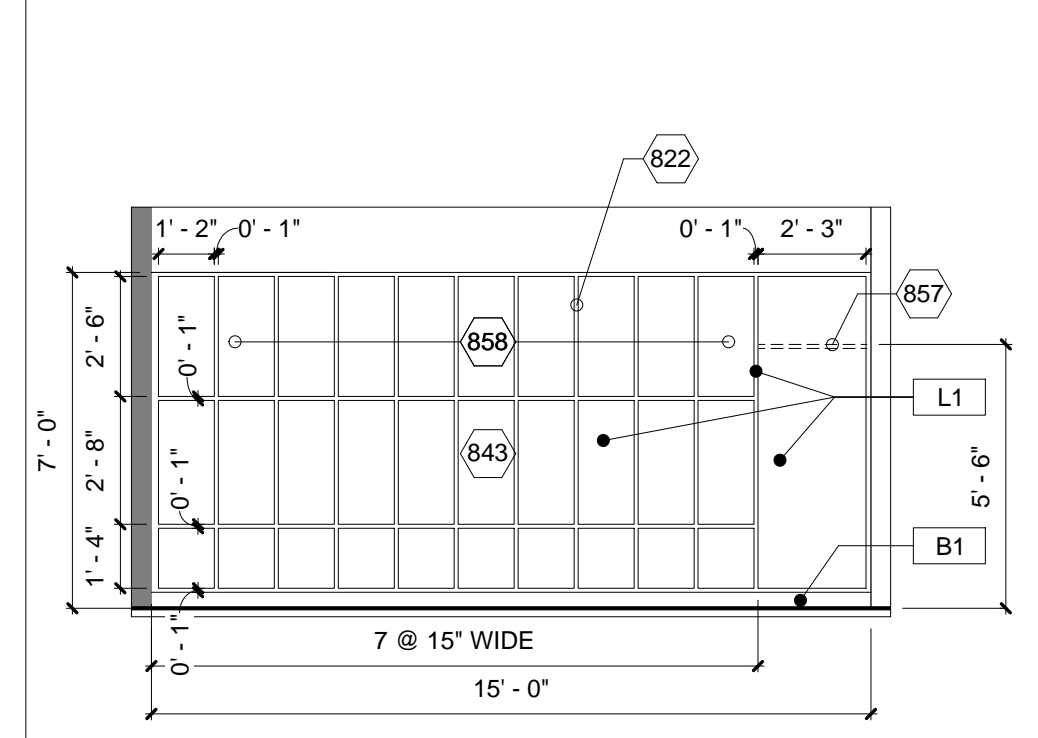

D3 ELEVATION AT CUBBIES
A02 1/4" = 1'-0"

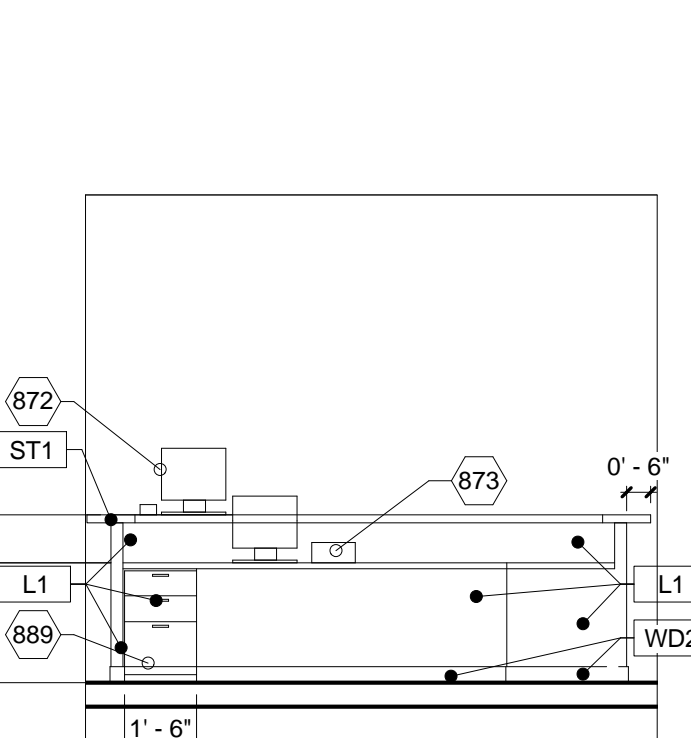

D5 ELEVATION AT RECEPTION DESK REAR
A02 1/4" = 1'-0"

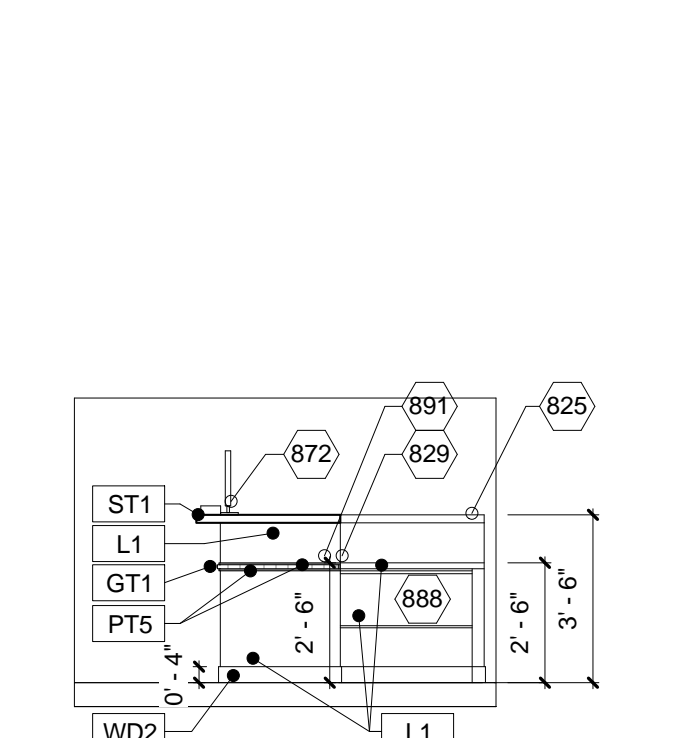

D7 ELEVATION AT RECEPTION DESK SIDE
A02 1/4" = 1'-0"

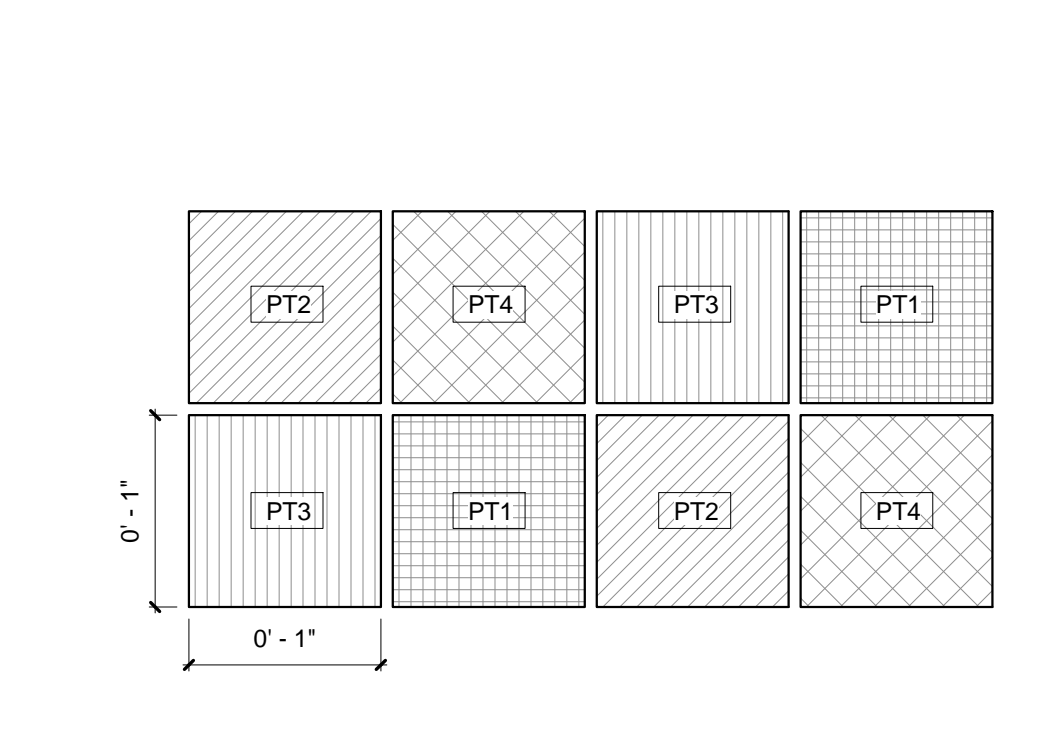

D9 PORCELAIN TILE DETAIL
A02 12" = 1'-0"

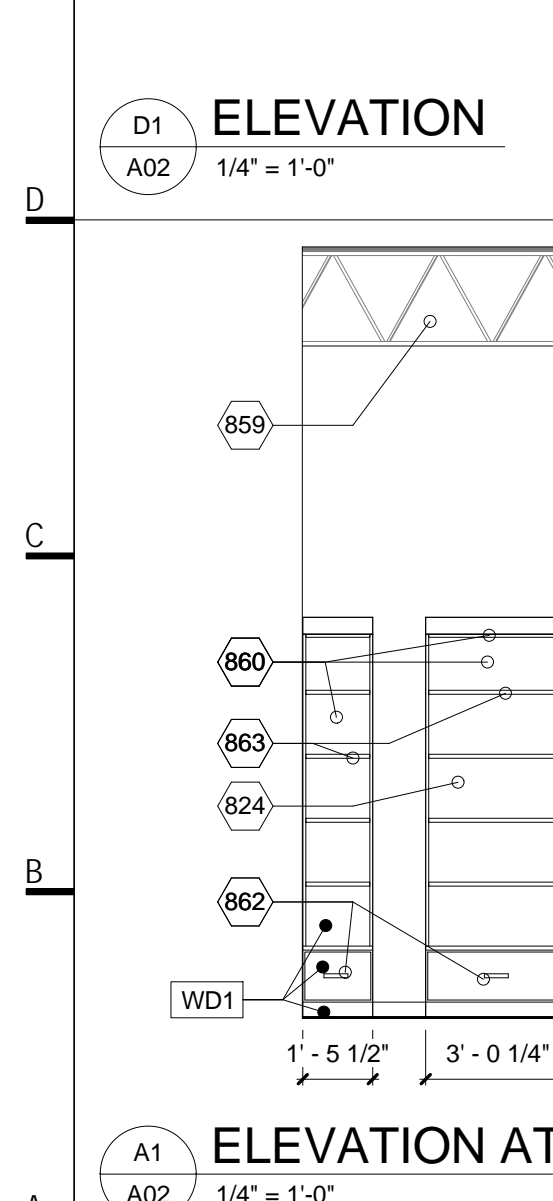

A1 ELEVATION AT RETAIL
A02 1/4" = 1'-0"

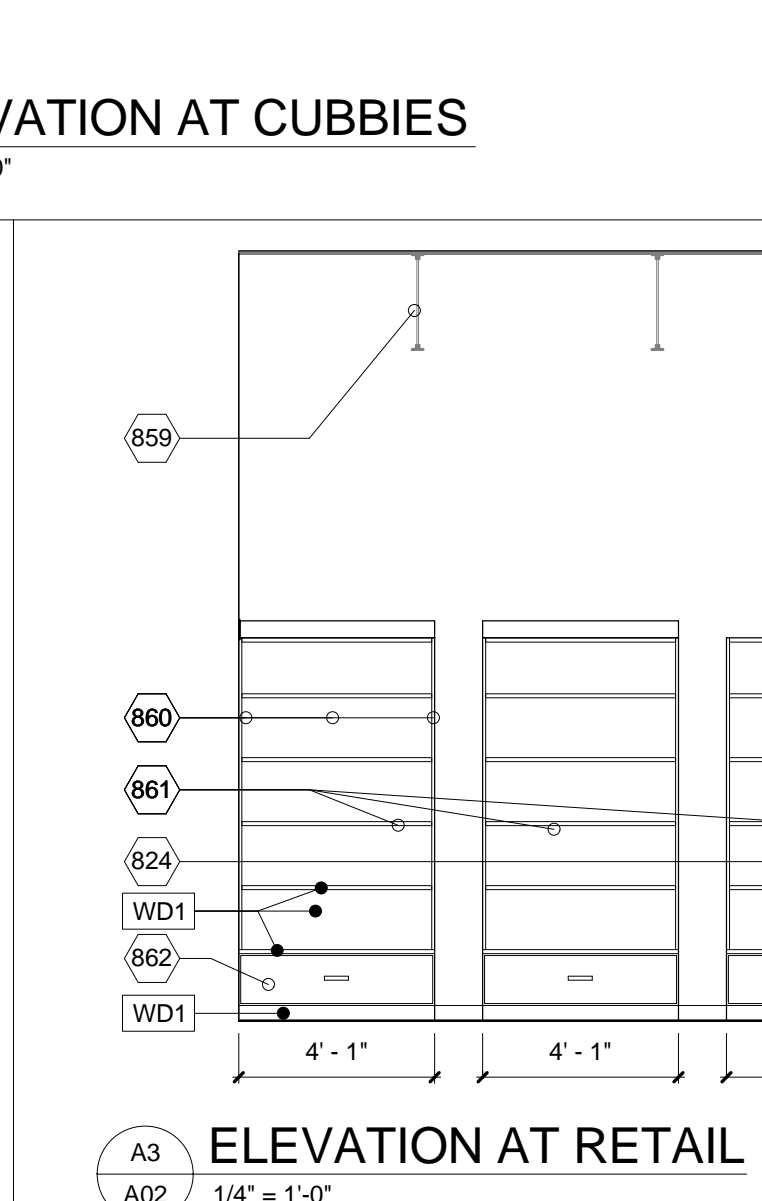

A3 ELEVATION AT RETAIL
A02 1/4" = 1'-0"

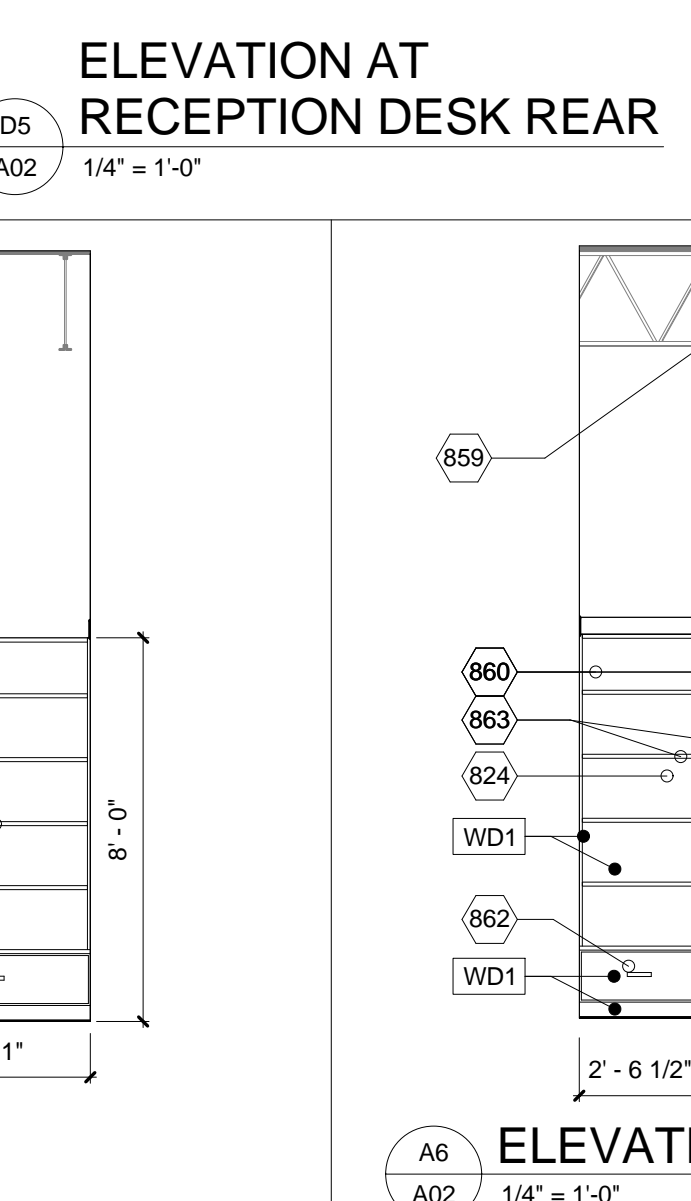

A6 ELEVATION AT RETAIL
A02 1/4" = 1'-0"

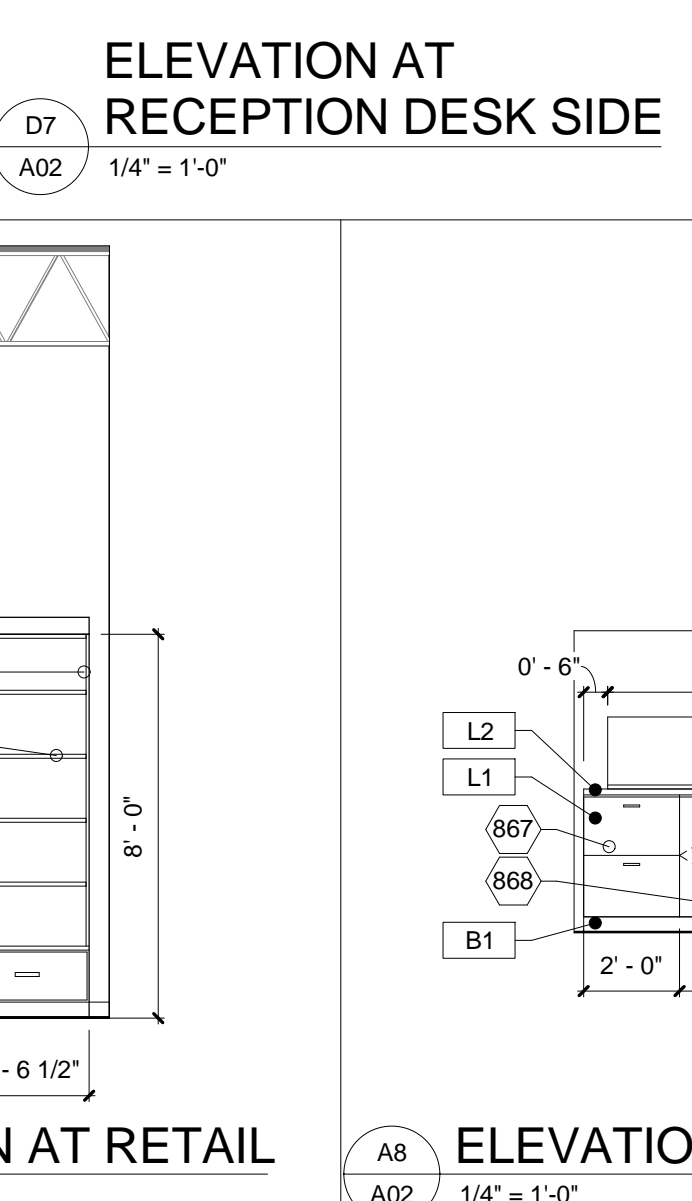

A8 ELEVATION AT CREDENZA
A02 1/4" = 1'-0"

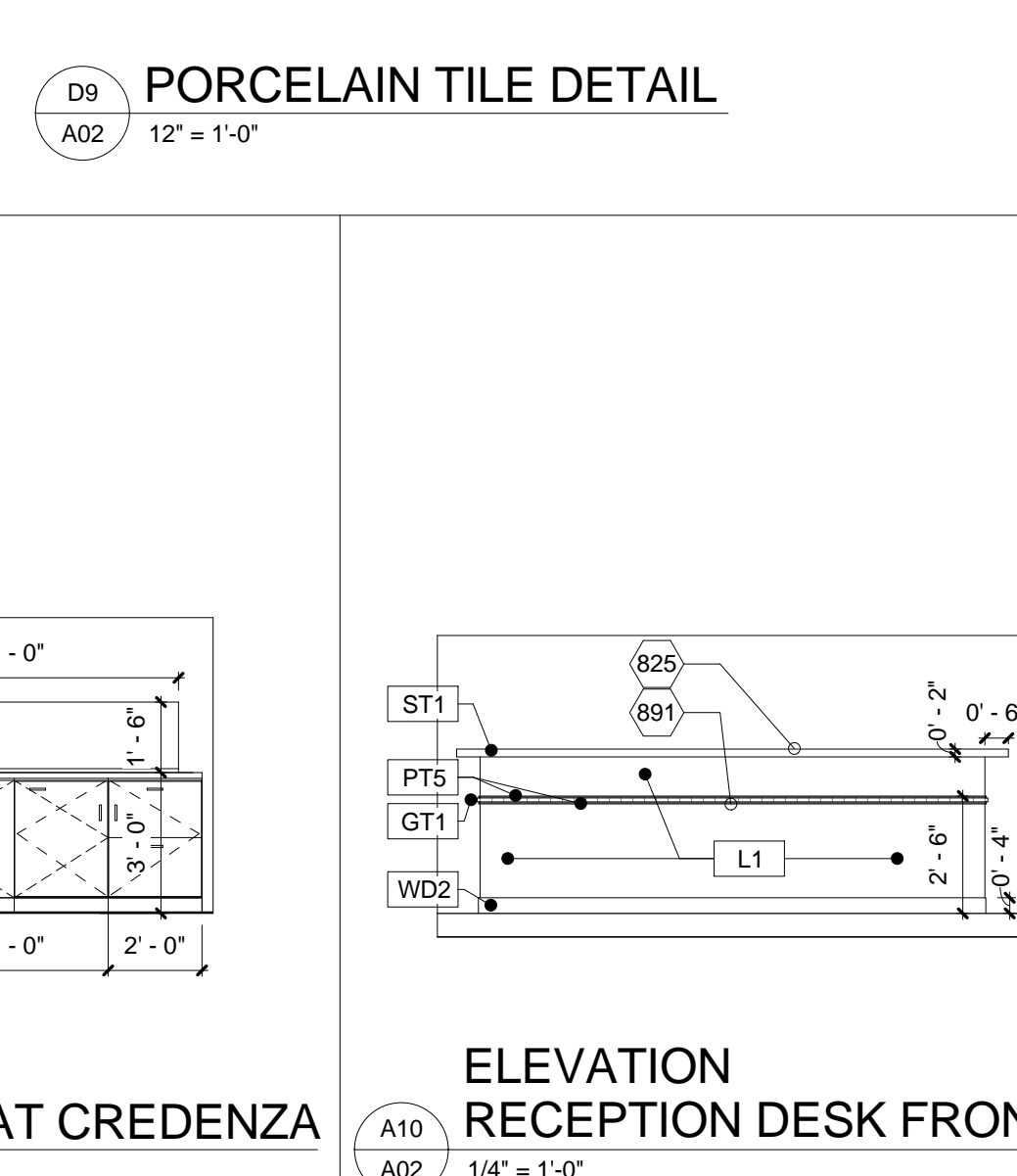

A10 ELEVATION RECEPTION DESK FRONT
A02 1/4" = 1'-0"

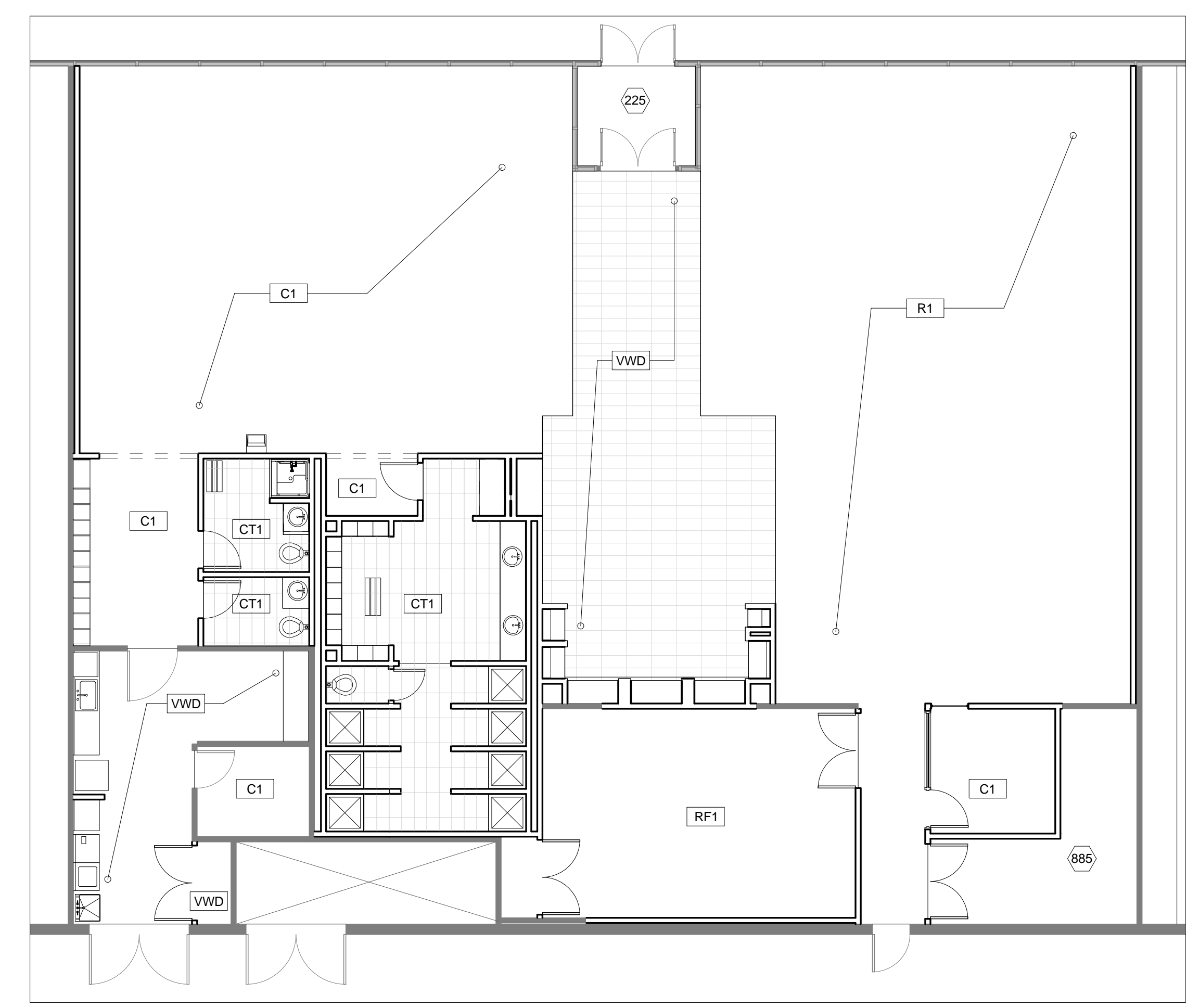

DRAWING NOTES

- 225 CUSTOM RUG. COORDINATE WITH OWNER.
- 402 OWNER FURNISHED MICROWAVE. COORDINATE AND PROVIDE REQUIRE POWER.
- 403 OWNER FURNISHED REFRIGERATOR. COORDINATE AND PROVIDE REQUIRE POWER AND WATER.
- 404 OWNER FURNISHED DISHWASHER. COORDINATE AND PROVIDE REQUIRE POWER AND WATER.
- 405 OWNER FURNISHED UNDERCOUNTER ICE MACHINE. COORDINATE AND PROVIDE REQUIRE POWER AND WATER.
- 406 OWNER FURNISHED WASHER AND DRYER. COORDINATE AND PROVIDE REQUIRE POWER AND WATER.
- 407 EXISTING WASH BASIN TO REMAIN. VERIFY LOCATION IN FIELD AND NOTIFY ARCHITECT OF ANY DISCREPANCY.
- 811 PLASTIC LAMINATE CLAD BASE CABINET AND DRAWER. REFER SECTION A1/A03. PROVIDE (2) PLASTIC LAMINATE SHELVES PER CABINET.
- 813 PLASTIC LAMINATE CLAD BASE CABINET AND SINK. REFER SECTION A5/A03. PROVIDE (1) PLASTIC LAMINATE SHELF PER CABINET.
- 814 PLASTIC LAMINATE CLAD BASE CABINET WITH TOWEL RETURN BIN. REFER SECTION A7/A03. PROVIDE (1) NEW BIN....
- 815 PLASTIC LAMINATE CLAD BASE CABINET WITH FOUR DRAWERS. REFER SECTION D1/A03.
- 816 PLASTIC LAMINATE CLAD BASE CABINET WITH FILE DRAWERS. REFER SECTION D3/A03.
- 817 PLASTIC LAMINATE CLAD VANITY. REFER SECTION A3/A03 SIM. REFER SECTION G1/A03.
- 818 PLASTIC LAMINATE CLAD WALL MOUNTED CABINETS. REFER SECTION G1/A03.
- 819 PLASTIC LAMINATE CLAD WALL MOUNTED CABINET AND MICROWAVE SHELF. REFER SECTION G3/A03.
- 820 PLASTIC LAMINATE CLAD WALL MOUNTED SHELVING UNIT WITH FIXED SHELVES. REFER SECTION G5/A03.
- 821 PLASTIC LAMINATE CLAD BASE CABINET WITH FIXED SHELVING SYSTEM. REFER SECTION D5/A03.
- 822 PLASTIC LAMINATE CLAD CUBBIE SYSTEM. REFER SECTION A9/A03. PROVIDE (3) CLOTHES HOOKS PER UNIT MOUNTED AT 24".
- 823 PLASTIC LAMINATE CLAD LOCKERS. REFER SECTION A11/A03. SHELVING SYSTEM. REFER SECTION A13/A03.
- 824 PLASTIC LAMINATE CLAD RECEPTION DESK. REFER SECTION K1/A03.
- 829 PROVIDE PTS AS FINISHED END OF DECORATIVE GLASS DETAIL. METAL STUD AND GYPSUM PARTITION. REFER FLOOR PLAN.
- 832 METAL STUD AND GYPSUM PARTITION. REFER FLOOR PLAN.
- 843 PLASTIC LAMINATE AT ALL EXPOSED-TO-VIEW SURFACES.
- 850 OWNER FURNISHED ADA ACCESSIBLE SIZE UNDERCOUNTER REFRIGERATOR.
- 853 12" DIAMETER STAINLESS STEEL GROMMET IN GRANITE TOP. LOUVRES IN MILLWORK DOOR.
- 854 LOCKER HARDWARE AND LOCKSET.
- 857 CLOTHES ROD MOUNTED AT 5'-0" AFF.
- 858 PROVIDE (3) CLOTHES HOOKS IN EACH SPACE. ONE EACH SIDE. MOUNT AT 24" ABOVE BOTTOM IN CUBBIES AND AT 2'-6" IN LOCKERS.
- 859 EXPOSED STRUCTURE ABOVE. BUILD WALL TO DECK. REFER DETAILS G01.
- 860 3/4" WOOD. FINISH TO BE WD1. REFER TO FINISH SPECIFICATIONS.
- 861 3/4" WOOD ADJUSTABLE SHELF ON RECESSED STANDARDS AND CLIPS - TYP. FINISH TO BE WD1. REFER TO FINISH SPECIFICATIONS.
- 862 WOOD DRAWER ON GLIDES WITH STANDARD BRUSHED ALUMINUM C-PULL. FINISH TO BE WD1. REFER TO FINISH SPECIFICATIONS.
- 863 (4) GLASS SHELVES ON RECESSED STANDARDS AND CLIPS. RE-USED FROM ABUNDANCE. COORDINATE WITH OWNER.
- 866 1/2" CLEAR TEMPERED GLASS IN 3/4" X 3/4" RECESSED CHANNEL SUPPORT WITH GASKET. APPLIED FILM SIGNAGE LOGO TBD.
- 867 PLASTIC LAMINATE CLAD FREE-STANDING BASE CABINET SYSTEM WITH (2) FILE DRAWERS. REFER G9/A03.
- 868 PLASTIC LAMINATE CLAD FREE-STANDING BASE CABINET. REFER G7/A03.
- 869 GRANITE TRANSACTION TOP.
- 870 PLASTIC LAMINATE DESK TOP.
- 871 PLASTIC LAMINATE CLAD FILE CABINET.
- 872 OWNER PROVIDED COMPUTER SYSTEM AND CARD SWIPE WITH MONITOR. PROVIDE CONCEALED POWER AND DATA THROUGH 1.5" GROMMET IN STONE TRANSACTION TOP. COORDINATE WITH MILLWORK FABRICATOR.
- 873 OWNER PROVIDED POINT OF SALE SYSTEM AND MONITOR. COORDINATE POWER/DATA REQUIREMENTS WITH MILLWORK FABRICATOR.
- 879 OWNER SUPPLIED PRINTER. CONTRACTOR TO PROVIDE FOR POWER AND DATA.
- 884 WALL SPOUNGE.
- 885 SEALED EXPOSED CONCRETE FLOOR.
- 888 BUILT-IN MILLWORK TWO DRAWER LATERAL FILE.
- 889 BUILT-IN MILLWORK BOX-BOX-FILE DRAWER.
- 891 ALTERNATE JOINTS BETWEEN GT1 AND PTS.

FINISH LEGEND:

FLOORCOVERING CARPET:	
C1 MFR:	MILLIKEN
STYLE:	GO TO, PLAN A
COLOR:	304 SAUTERNE
BACKING:	COMFORT PLUS CUSHION
SIZE:	36X36 TILE
INSTALL:	MONOLITHIC
CERAMIC TILE:	
CT1 MFR:	ELC - CONTRACT OHIO TILE
STYLE:	SOHO - NATURAL
COLOR:	NATURAL
SIZE:	12" X 24"
GROUT:	NATURAL
NOTE:	INSTALL STACK BOND
VINYL WOOD FLOORING	
VWD NOTE:	COORDINATE VINYL WOOD FLOORING SPEC. WITH OWNER
RUBBER FLOOR COVERING:	
R1 NOTE:	COORDINATE RUBBER FLOORING SPEC. WITH OWNER
PORCELAIN TILE:	
PT1 MFR:	AMERICAN OLEAN
COLOR:	0025 ICE WHITE AO
SIZE:	1' X 1' X 1/8"
GROUT:	TBD
PT2 MFR:	AMERICAN OLEAN
COLOR:	0065 MARSHMALLOW
SIZE:	1' X 1' X 1/8"
GROUT:	TBD
PT3 MFR:	AMERICAN OLEAN
COLOR:	0015 GLOSS FRENCH ROAST
SIZE:	1' X 1' X 1/8"
GROUT:	TBD
PT4 MFR:	AMERICAN OLEAN
COLOR:	0084 PEACOCK BLUE
SIZE:	1' X 1' X 1/8"
GROUT:	TBD
PT5 MFR:	OHIO TILE AND MARBLE
COLOR:	HALF ROUND, BRONZE #008054-BR2
SIZE:	1/2" X 3/8" X 6"
RESILIENT FLOOR:	
RF1 MFR:	MATS INC.
STYLE:	WOOD FLEX STANDARD
COLOR:	0AK #179
SIZE:	6.0 MM THICKNESS
WALL BASE:	
B1 MFR:	ROPPE
TYPE:	4" HIGH RUBBER COVE WALL BASE
COLOR:	632 FLAX
WALLS PAINT:	
P1 MFR:	SHERWIN WILLIAMS
COLOR:	SW 0050 CLASSIC LIGHT BUFF
FINISH:	EGGSHELL
P2 MFR:	SHERWIN WILLIAMS
COLOR:	SW 7505 MANOR HOUSE
FINISH:	EGGSHELL
P3 MFR:	SHERWIN WILLIAMS
COLOR:	SW 6897 SUNDANCE
FINISH:	EGGSHELL
ARCHITECTURAL MILLWORK/PLASTIC LAMINATE:	
L1 MFR:	WILSONART LAMINATE
COLOR:	4874-60 WESTERN HILLS
L2 MFR:	WILSONART LAMINATE
COLOR:	4846-60 MORRO ZEPHYR
STONE:	
ST1 MFR:	DALTILE
COLOR:	CASHMERE GOLD, SLAB
FINISH:	POLISHED
WOOD:	
WD1 COLOR:	MAPLE
FINISH:	CLEAR
WD2 COLOR:	STAIN TO MATCH L2
FINISH:	CLEAR
GLASS TILE:	
GT1 MFR:	OCEANSIDE
STYLE:	CASA CALIFORNIA PEARL LINER
SIZE:	1 3/8" X 7/8"
COLOR:	BRONZE IRID, #048

GENERAL DRAWING NOTES

- A. REFER G001 FOR GENERAL NOTES AND TYPICAL DETAILS.
- B. ALL MILLWORK WIDTHS AND TYPES AS INDICATED. VERIFY ANORDINATE DIMENSIONS OF NEW CASEWORK IN FIELD WITH NEW AND EXISTING PARTITIONS. PROVIDE CASEWORK AS INDICATED ON ELEVATIONS AND PROVIDE FILLER PIECES AS NECESSARY.
- C. ALL OPEN OFFICE AREAS, STORAGE ROOMS, CONFERENCE ROOMS/RODORRS AND CLOSETS ARE TO RECEIVE C-1 CARPET UNLESS OTHERWISE INDICATED ON THE FINISH PLANS.
- D. ALL PARTITIONS, NEW AND EXISTING, GYPSUM AND MASONRY ARE TO RECEIVE P-1 PAINT UNLESS OTHERWISE INDICATED. REFER TO SPECIFICATIONS FOR PRIMING, NUMBER OF COATS, AND TYPES OF PAINT FINISH. REFER TO FINISH PLANS FOR LOCATIONS OF ACCENT PARTITIONS.
- E. ALL GYPSUM CEILINGS, BULKHEADS AND SOFFITS ARE TO RECEIVE P-1 PAINT UNLESS OTHERWISE NOTED. REFER TO REFLECTED CEILING PLANS AND DETAIL CUTS FOR PAINT ACCENT COLORS AND FOR SCOPE OF WORK. ADJACENT WALL COLOR, UNLESS OTHERWISE NOTED.
- F. B-1 BASE THROUGH OUT ENTIRE FACILITY, UNLESS OTHERWISE NOTED.
- G. ALL NEW DOOR FRAMES TO BE PAINTED HOLLOW METAL. IF ALTERNATE IS SELECTED PAINT EXISTING FRAMES TO MATCH ADJACENT WALL COLOR UNLESS OTHERWISE NOTED. COORDINATE WITH ARCHITECT TO DETERMINE FRAME TYPE BEFORE PAINTING.
- H. AT DOOR OPENINGS, TRANSITION BETWEEN DISSIMILAR MATEF TO S IS OCCUR DIRECTLY AT THE CENTERLINE OF THE DOOR IN THE CLOSED POSITION.
- J. AT CASED OPENING LOCATIONS, TRANSITION BETWEEN CARPET AND DISSIMILAR MATERIALS IS TO OCCUR AT THE CENTERLINE OF THE OPENING EXTEND RESILIENT FLOOR TILE UNDER ALL MILLWORK TO THE PERIMETER PARTITIONS OF THE ROOM.
- K. B-1 VINYL BASE TO BE APPLIED TO ALL MILLWORK BASE CABINETS UNLESS NOTED OTHERWISE.
- M. COLOR CHANGES ON WALLS ARE TO OCCUR AT INSIDE CORNERS, U.N.O. ALL DISCREPANCIES ARE TO BE REVIEWED WITH THE ARCHITECT.
- N. CONTRACTOR TO PROVIDE ALL NECESSARY TRANSITION STRIPS BETWEEN DISSIMILAR MATERIALS. TRANSITION STRIP MATERIA TO BE: SUBMITTED FOR APPROVAL.
- P. PAINT ALL PERIMETER WALLS AND ENGAGED COLUMN ENCLOSURES P-1 UNLESS NOTED OTHERWISE.
- Q. REFER TO REFLECTED CEILING PLAN FOR CEILING TYPES AND FINISHES.



302 west third street
suite 500
cincinnati, oh 45202
phone 513.271.1634
fax 513.271.7017
website www.bhdp.com

KEEP IT TIGHT FITNESS
9275 GOVERNORS WAY
SYMMES, OHIO 45249

EQUIPMENT, FINISH PLANS AND DETAILS

Project manager
CWREN
Drawn
MCHACHULA
Checked
CWREN
Contract Drawing Date
DECEMBER 03, 2009
Project Number
AT10104

A02

This document is the property of Baker-Hodell Donnelly Preston, Inc. Neither the information nor the information contained herein may be copied or used for other than the specific project for which it was prepared without the written consent of Baker-Hodell Donnelly Preston, Inc.