

**G1 ENLARGED PLAN**  
1/4" = 1'-0"

**G5 ARCHITECTURAL FLOOR PLAN**  
1/8" = 1'-0"

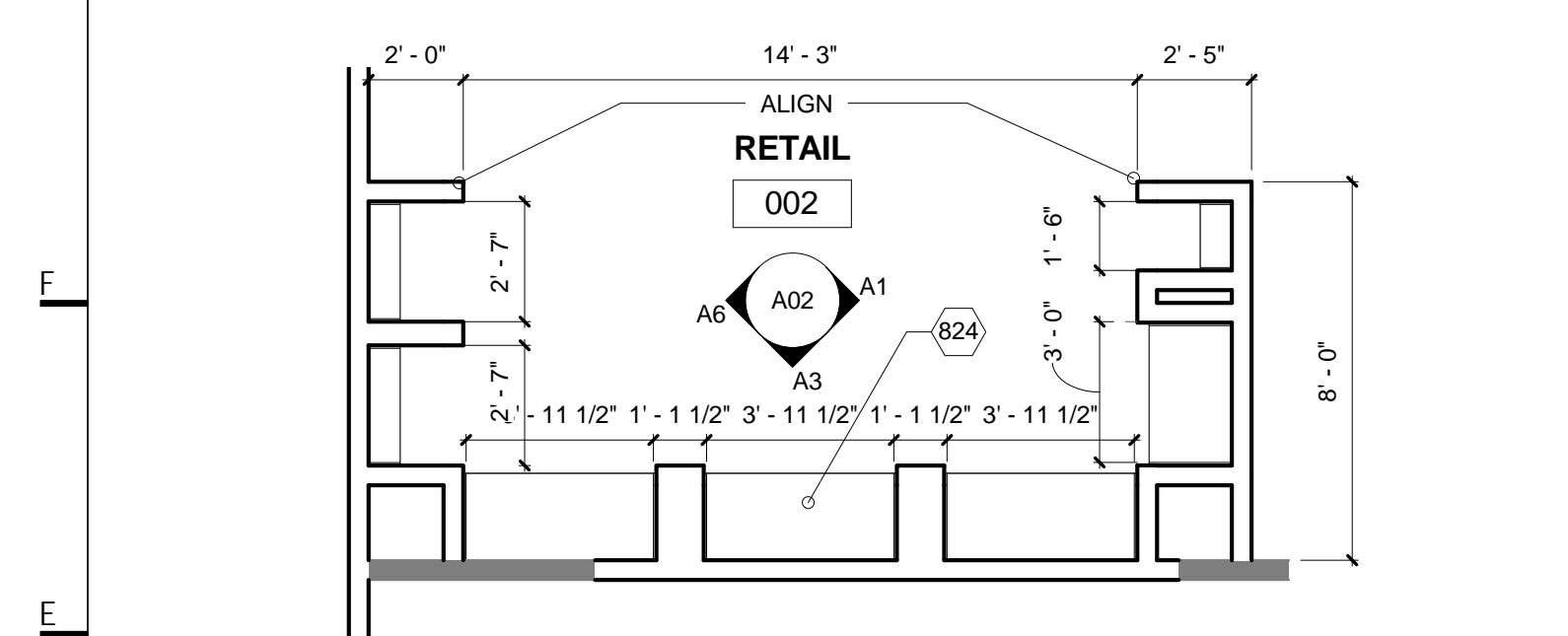

**D1 ENLARGED PLAN**  
1/4" = 1'-0"

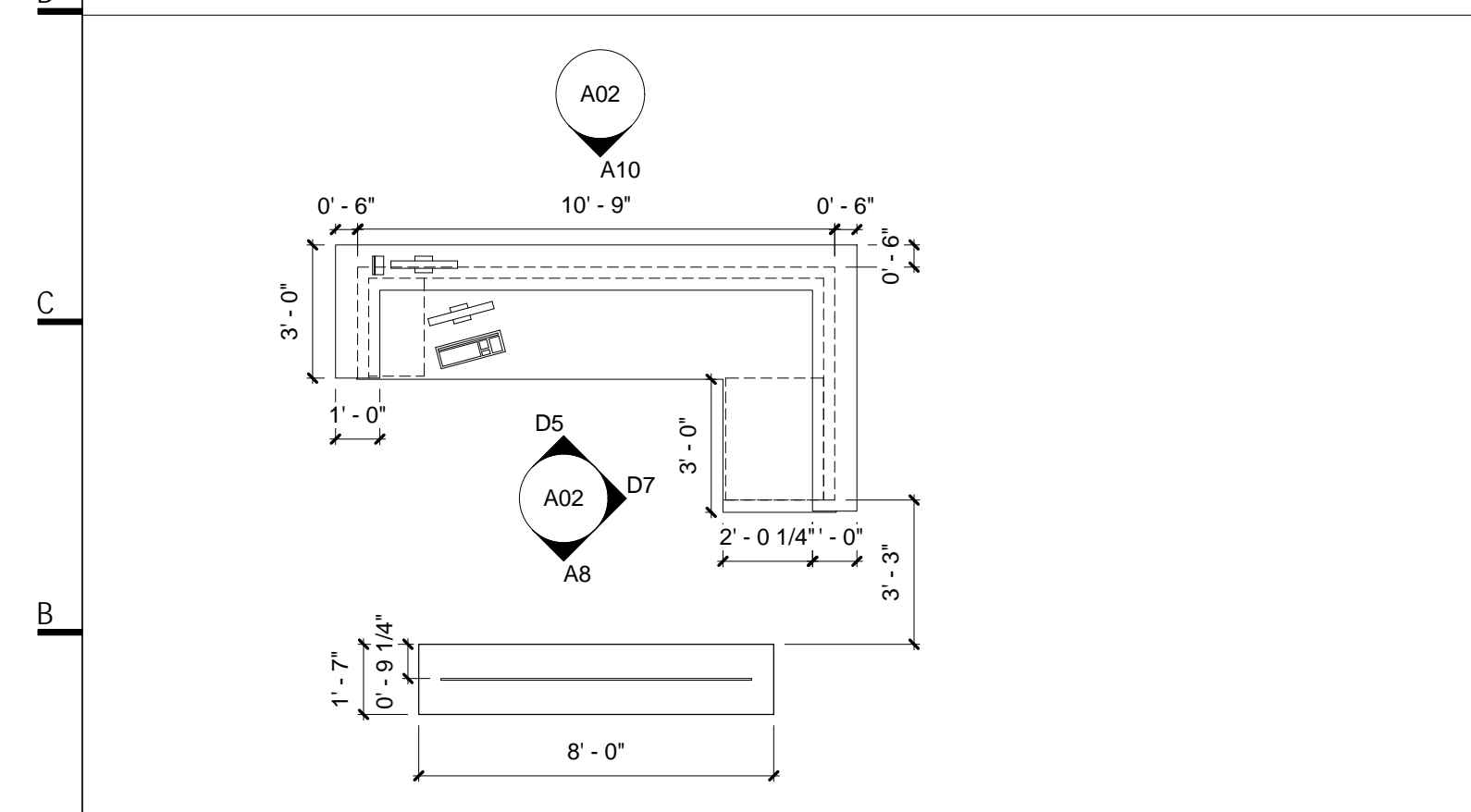

**A1 ENLARGED PLAN**  
1/4" = 1'-0"

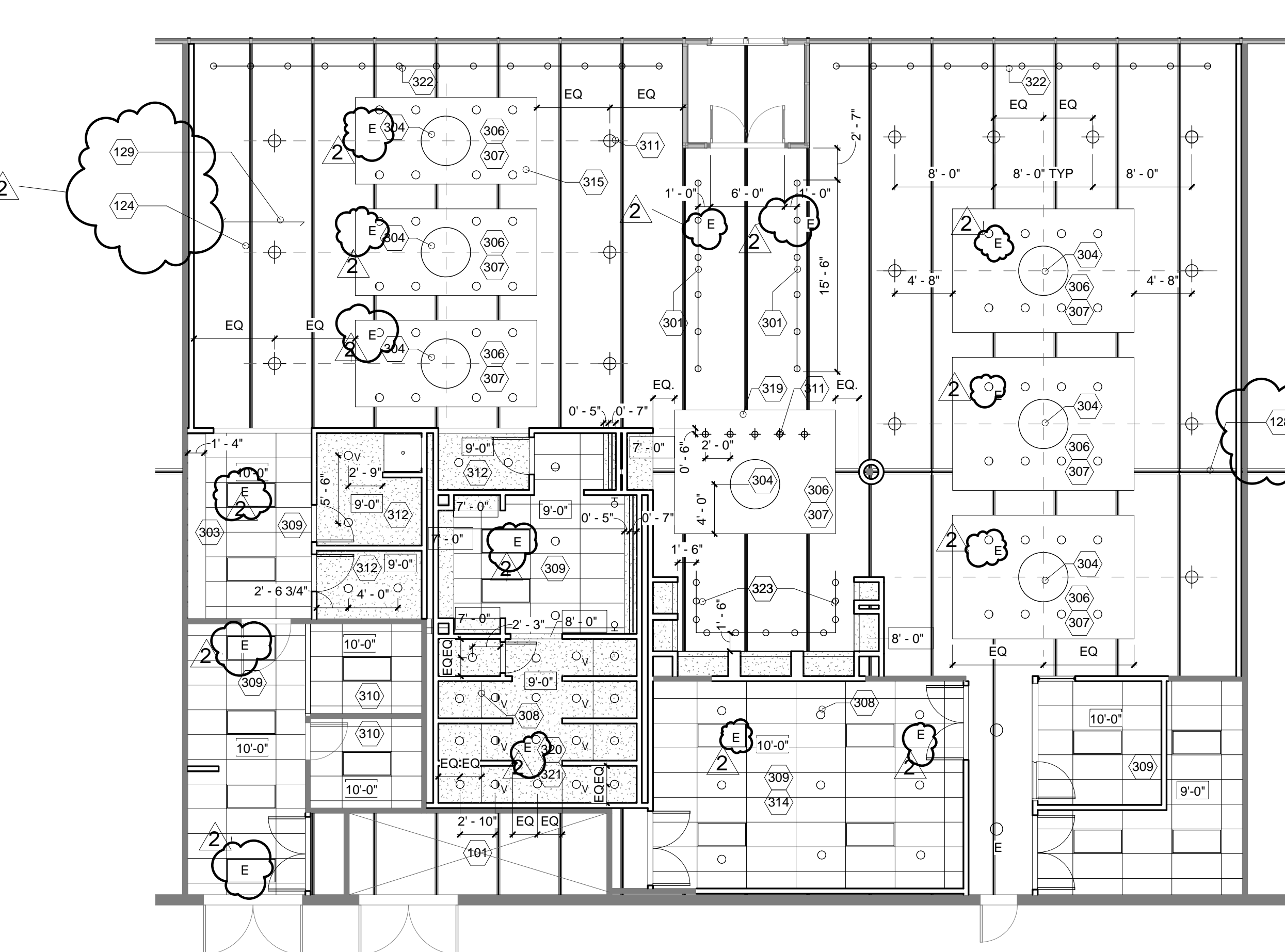

**A5 REFLECTED CEILING PLAN**  
1/8" = 1'-0"

**DRAWING NOTES**

- 101 EXISTING MECHANICAL ROOM.
- 124 EXISTING EXPOSED PAINTED 24K STEEL ROOF JOISTS AT 5'-0" OC.
- 126 EXISTING STOREFRONT WINDOW SYSTEM TO REMAIN. PROTECT AND DO NOT DAMAGE DURING CONSTRUCTION.
- 128 EXISTING EXPOSED PAINTED 44VG STEEL ROOF JOIST GIRDER.
- 129 EXISTING EXPOSED 1-1/2" PAINTED METAL ROOF DECK.
- 205 IN FLOOR POWER SUPPLY FOR OWNER PROVIDED EXERCISE EQUIPMENT. TRENCH FLOOR AS NECESSARY TO PROVIDE POWER. CO-ORDINATE POWER NEEDS WITH OWNER'S EQUIPMENT.
- 210 FURR EXISTING WALL WITH NEW 3-5/8" STUDS AND 5/8" GYPSUM FINISH. EXTEND EXISTING POWER OUTLET BOXES FROM EXISTING WALL TO NEW FURRED WALL. PROVIDE SOUND INSULATION IN NEW WALL.
- 212 NEW 4" HIGH CONTINUOUS WALL HUNG MIRROR. MOUNT MIRROR AT 24" AFF. BOLSTER STUD WALL AS NECESSARY.
- 213 FURR EXISTING WALL WITH NEW 3-5/8" STUDS AND 5/8" GYPSUM FINISH. EXTEND EXISTING POWER OUTLET BOXES FROM EXISTING WALL TO NEW FURRED WALL.
- 215 NEW PLASTIC LAMINATE MILLWORK CUBBIES.
- 216 NEW MILLWORK, COUNTERTOP AND EQUIPMENT. REFER ELEVATION FOR DETAILS.
- 218 EXISTING WASH BASIN TO REMAIN. VERIFY LOCATION IN FIELD AND NOTIFY ARCHITECT OF ANY DISCREPANCY WITH PROPOSED PLANS AND ELEVATIONS.
- 219 ELECTRICAL PANEL. PROVIDE NEW GYPSUM ENCLOSURE AND DOORS AS SHOWN.
- 222 WASHER/DRYER HOOK-UP. PROVIDE WATER AND POWER TO THIS LOCATION. VENT DRYER THROUGH EXISTING VENT LOCATION ADJACENT TO ELECTRIC PANEL OR DIRECTLY OUTSIDE.
- 227 PROVIDE SOUND INSULATION ALL WALLS THIS ROOM. BENCH FINISH. CLEAR MAPLE TO MATCH WD1.
- 234 (3) OWNER PROVIDED MAT STORAGE RACKS. PROVIDE BLOCKING AS NECESSARY TO PROVIDE LAUNDRY INDICATED.
- 248 OWNER PROVIDED FURNITURE.
- 251 (4) PLASTIC LAMINATE SHELVES AND STANDARDS MOUNTED TO WALL.
- 252 NEW PLASTIC LAMINATE LOCKERS SIM TO ABUNDANCE.
- 253 WALL HUNG SINK FOR ADA ACCESS THIS AREA ONLY.
- 254 OWNER PROVIDED WATER PURIFICATION SYSTEM. COORDINATE POWER REQUIREMENTS.
- 301 RELOCATED TRACK LIGHTING SYSTEM SALVAGED FROM DEMOLITION.
- 303 DRYWALL SOFFIT.
- 304 REUSE 4" DIAMETER LIGHT FIXTURE FROM ABUNDANCE. CENTER WITHIN EXISTING CEILING SOFFIT.
- 305 STAGGERED LINEAR FLUORESCENT COVE LIGHT FIXTURE.
- 306 RE-WORK SPRINKLER SYSTEM AS NECESSARY TO ACCOMMODATE NEW LIGHT.
- 307 REPLACE EXISTING INCANDESCENT DOWNLIGHTS WITH NEW COMPACT FLUORESCENT DOWNLIGHTS. RE-USE EXISTING OPENINGS AND CONFIGURATION AS SHOWN.
- 308 PROVIDE DIMMABLE DOWNLIGHT FIXTURES THIS LOCATION. SWITCH SEPARATE.
- 309 NEW 2x4 ACOUSTICAL CEILING TILE SYSTEM.
- 310 EXISTING ACOUSTICAL CEILING TILE SYSTEM. PROVIDE NEW CEILING TILES. LIGHT FIXTURES AND MECHANICAL DIFFUSERS TO REMAIN.
- 311 NEW PENDANT LIGHT. TYP.
- 312 NEW GYPSUM WALL BOARD CEILING.
- 314 PROVIDE SOUND INSULATION ABOVE CEILING.
- 315 NEW GYPSUM WALLBOARD "CLOUD" TO MATCH SIZE, THICKNESS, STRUCTURE AND SPACING OF EXISTING.
- 318 NEW 3" ALUMINUM FRAME SIDELITE TO MATCH ADJACENT DOOR AND SIDELITE.
- 319 REPAIR AND PATCH CLOUD AS NECESSARY.
- 320 SWITCH LIGHTS IN SHOWER STALL SEPARATE FROM MAIN LIGHTING IN SHOWER ROOM 014.
- 321 PROVIDE PROPER VENTILATION SYSTEM FOR SHOWER AND LOCKER ROOM.
- 322 EXISTING TRACK LIGHTING TO BE MAINTAINED AND PROTECTED FROM CONSTRUCTION.
- 323 MP LIGHTING FIXTURES. COORDINATE WITH KIRKER KUBALA, INC. CONTACT VENESSA RUMANCIK AT 513.753.5400.
- 401 OWNER PROVIDED FLAT PANEL TELEVISION. PROVIDE NECESSARY MOUNT, POWER AND CABLE/DATA. SHELVING SYSTEM. REFER SECTION A13/A03.
- 853 12" DIAMETER STAINLESS STEEL GROMMET IN GRANITE TOP.
- 887 BARRIER FREE DRINKING FOUNTAIN.

**POWER AND DATA SYMBOL LEGEND**

- ▲ DATA WALL OUTLET. ELECTRICAL CONTRACTOR TO PROVIDE MUD RING AND PULL STRING IN CONDUIT TO ABOVE CEILING. PROVIDE (2) DATA CABLES TO LOCATION NOTED.
- ⊙ X FLOOR MOUNTED RECESSED POWER DEVICE.
- ⊕ DUPLEX POWER OUTLET.
- ⊖ MOUNT OUTLET ABOVE COUNTERTOP.
- ⊕ CTR QUAD POWER OUTLET.
- ⊕ WALL SWITCH

**CEILING LEGEND**

- 2x2' OR 2x4' FLUORESCENT FIXTURE
- 2x4' ACOUSTICAL CEILING TILE AND GRID
- EXISTING OR RELOCATED TRACK LIGHTING SYSTEM
- ⊙ 6" RECESSED INCANDESCENT DOWNLIGHT
- ⊙ 6" RECESSED INCANDESCENT DOWNLIGHT WITH INTEGRAL VENT SYSTEM. SWITCH VENT SEPARATE FROM LIGHT FIXTURE.
- ⊙ 6" RECESSED FLUORESCENT DOWNLIGHT
- ⊙ EMERGENCY/NIGHT LIGHT
- ⊙ 6" RECESSED FLUORESCENT WALL WASHER
- ⊙ 12" INDUSTRIAL STYLE ALUMINUM PENDANT
- ⊙ 6" DECORATIVE PENDANT
- LINEAR COVE FLUORESCENT FIXTURE
- ⊙ WALL SCONCE
- ⊙ GWB CEILING

**GENERAL DRAWING NOTES**

- A. REFER TO DRAWING G001 FOR GENERAL PROJECT NOTES.
- B. ALL NEW WALLS ARE TO MATCH EXISTING UNLESS NOTED OTHERWISE. REFER TO PARTITION SCHEDULE.
- C. CONTRACTOR TO VERIFY ALL EXISTING CONDITIONS AND DIMENSIONS AS SHOWN IN FIELD AND NOTIFY ARCHITECT OF ANY DISCREPANCIES.
- D. VERIFY CONDITIONS OF EXISTING PARTITIONS TO REMAIN AND PATCH/PAINT AS NECESSARY TO MATCH NEW.
- E. COORDINATE SIZE AND LOCATION OF NEW AND RELOCATED EQUIPMENT WITH NEW PARTITION AND MILLWORK LAYOUT.
- F. ALL DOWNLIGHTS EXCEPT AS NOTED ARE TO BE SWITCHED SEPARATE FROM 2x4 LIGHT FIXTURES.
- G. PROVIDE BATT INSULATION ABOVE CEILING IN OFFICES, Huddle AND CONFERENCES ROOMS FOR 3'-0" FROM WALL TO PROVIDE SOUND INSULATION. MECHANICAL CONTRACTOR TO PROVIDE DESIGN AND DOCUMENTATION FOR MECHANICAL SYSTEM.
- H. SPRINKLER SYSTEM TO BE REWORKED WHERE NECESSARY TO ACCOMMODATE NEW DESIGN.
- I. FOR LIGHTING TYPES NOT NOTED, REFER LIGHTING LEGEND.
- J. RE-PAIN ALL EXPOSED STRUCTURE, MECHANICAL SYSTEMS, CONDUIT, ETC.
- K. PROVIDE \$50,000 ALLOWANCE FOR TRX RESISTANCE TRAINING SYSTEM AND NECESSARY SUPPORT FRAMING.
- L. PROVIDE GFI OUTLETS AND WIET-RATED FIXTURES WHERE APPROPRIATE IN LOCKER AND TOILET ROOMS 006, 007, 015 AND 014.
- M. PROVIDE EXHAUST FOR TOILET ROOMS, LOCKER ROOM AND SHOWER ROOMS.
- N. ELECTRICAL CONTRACTOR TO PROVIDE DESIGN FOR EMERGENCY/EGRESS AND LIFE SAFETY LIGHTING.
- O. ELECTRICAL CONTRACTOR TO SURVEY DOCUMENTS AND EXISTING RECEPTACLE LAYOUT AND VERIFY THAT MINIMUM NUMBER OF ELECTRICAL OUTLETS PROVIDED EACH ROOM BY CODE. NOTIFY ARCHITECT OF DISCREPANCIES.
- P. PROVIDE FLOOR DRAINS FOR OFFICES, SHOWER ROOMS AND LOCKER ROOMS. SEE FLOOR TO DRAIN.
- Q. ALL WALLS ARE TYPE G3-S UNLESS NOTED OTHERWISE. PROVIDE WATER-RESISTANT GYPSUM BACKER BOARD IF DAMP ROOMS 006, 013 AND 014. REFER ALSO TO G01.
- R. EXISTING WALLS AND CEILING TO NEW WALLS TO STRUCTURE ARE TO BE BUILT OUT TO STRUCTURE ABOVE.
- S. MODIFY SPRINKLER SYSTEM AS NECESSARY TO PROVIDE APPROPRIATE POWER OUTLETS SHOWN ON POWER AND DATA PLAN ARE THE REQUIRED OUTLETS FOR OWNERS FURNITURE AND EQUIPMENT. ELECTRICAL CONTRACTOR ELECTRICAL CODES.
- T. EXISTING CEILING IS EXPOSED TO STRUCTURE ABOVE UNLESS NOTED OTHERWISE. ALL EXPOSED STRUCTURE AND MECHANICAL, ETC TO BE PAINTED TYPE "P1".
- U. PROVIDE UNDERCOUNTER HOT-WATER HEATERS FOR ALL NEW SINKS AND LAVATORIES.
- V. CONTRACTOR TO PROVIDE FIRE ALARM SYSTEM TO TIE INTO EXISTING BUILDING ALARM FIRE SYSTEM.
- W. REFER ELECTRICAL, MECHANICAL AND PLUMBING DRAWINGS SIGNED BY CONSULTANTS FOR INFORMATION NOT SHOWN HERE. CONSULTANTS RESPONSIBLE FOR FINAL DESIGN OF MECHANICAL, ELECTRICAL AND PLUMBING SYSTEMS.

**TOILET ACCESSORY SCHEDULE**

- (REFER TO SHEET G001 FOR TYPICAL MOUNTING HEIGHTS) (MODEL #'S ARE BASED ON AMERICAN SPECIALTIES)
- TA-1 GRAB BAR 36" - 3800
  - TA-2 GRAB BAR 42" - 3800
  - TA-3 SEAT COVER AND TOILET PAPER DISPENSER WITH SANITARY DISPOSAL - SURFACE MOUNTED
  - TA-4 SEATCOVER AND TOILET PAPER DISPENSER 2-SIDED - PARTITION MOUNTED - 0484-HC
  - TA-6 SANITARY NAPKIN AND TAMPON DISPENSER WITH DISPOSAL - RECESSED - 0468-TM
  - TA-7 FULL LENGTH MIRROR 6'-0" x 3'-0" - SET 18" A.F.F. - 0600
  - TA-8 1/4" FLOAT GLASS MIRROR WITH CONTINUOUS POLISHED EDGES ON MASTIC WITH STAINLESS STEEL FASTENERS ALONG ENTIRE TOP AND BOTTOM EDGES. EXTEND FROM TOP OF LAVATORY BACKSPLASH (38" A.F.F.) TO CEILING AND FROM GYPSUM PARTITION TO GYPSUM PARTITION
  - TA-9 CURTAIN ROD - HEIGHT TO MATCH SHOWER
  - TA-10 CLOTHES HOOK MOUNTED AT 48" A.F.F.
  - TA-11 PREFABRICATED ACRYLIC SHOWER MODULE WITH GRAB BARS, HANDHELD SHOWER, SOAP DISH AND CURTAIN ROD. BASIS OF DESIGN: LASCO BATHWARE 1363 CM
  - TA-12 24" x 48" 1/4" FLOAT GLASS MIRROR IN SS FRAME
  - TA-13 PREFABRICATED BARRIER FREE ACRYLIC SHOWER WITH GRAB BARS, HANDHELD SHOWER, SOAP DISH AND CURTAIN ROD. BASIS OF DESIGN: LASCO BATHWARE FREEDOM LINE 1363 BFSC
  - TA-14 UNDERCOUNTER MOUNT LAVATORY
  - TA-15 WALL HUNG TOILET
  - TA-16 WALL HUNG SINK
  - TA-17 VESSEL SINK

No.	Revisions/Submissions	Date
2	PERMIT REVISIONS	12/17/2009
1	BID AND PERMIT SET	11/25/2009



KEEP IT TIGHT FITNESS  
9275 GOVERNORS WAY  
SYMME, OHIO 45249

**ARCHITECTURAL AND REFLECTED CEILING PLANS**

Project manager  
**CWREN**  
Drawn  
**MCHACHULA**  
Checked  
**CWREN**  
Contract Drawing Date  
**DECEMBER 03, 2009**  
Project Number  
**AT10104**

**A01**

This document is the property of Baker Hotel Donnelly Preston, Inc. Neither the document nor the information contained herein may be copied or used for other than the specific project for which it was prepared without the written consent of Baker Hotel Donnelly Preston, Inc.